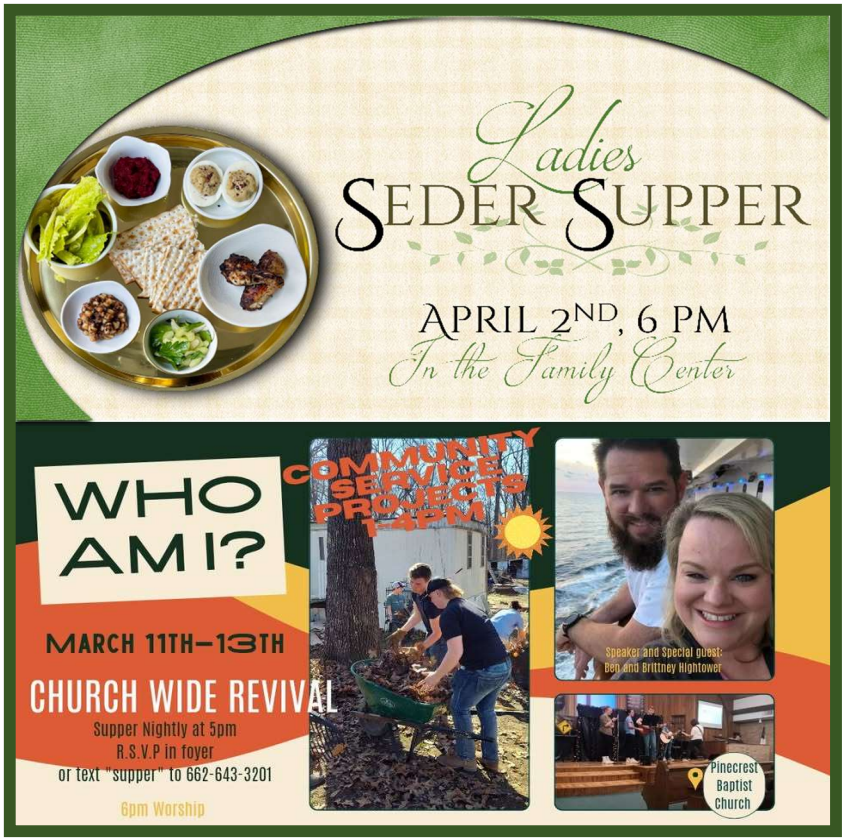

Tune us in on WADI 95.3FM
Monday – Friday 7:20 am!

CHANGE Worth MAKING

As of 03/01/26 the Building Note Countdown is $118,751.26

Pick up the free booklet Pinecrest 101 in church office, or download online.

We do not pass the offering plate in our services. All tithes and offerings may be either placed in the offering box in the foyer or given online at pinecrestbaptist.org.

Our Main Schedule

Sunday School 9:30 am
Morning Worship 10:30 am
Evening Worship 6:00 pm
Wednesday Service 6:00 pm

662-286-5220 - 313 Pinecrest Road (PO Box 2489) Corinth, MS 38835

Welcome To PINECREST Baptist Church

pinecrestbaptist.org

March 1st 2026

"For we preach not ourselves, but Christ Jesus the Lord..."

2ND CORINTHIANS 4:5

"In No Uncertain Terms" – Mark 9:57-62

"I rejoice at Thy Word, as one that findeth great spoil." Psalm 119:162

Jeff Haney – Pastor **Luke Styers – Youth Pastor**

PinecrestPLANS

... if the Lord be willing!

The Choir will practice this evening at 5:00.

The PBC Youth will be sponsoring a 3-day church-wide revival, March 11–13. Supper will be offered each evening at 5pm. RSVP your plans in the foyer or text "Supper" to 662-643-3201.

Sign up in the foyer to participate in the Ladies Seder Supper.

The Magnolia State Men's Retreat will be April 10th and 11th at the Central Hills Baptist Camp in Kosciusko. Please check your calendars and sign up in the foyer.